

1 1 - Chuvas de Graça

9 13

1 2 - Saudosa Lembrança

7 13 20 27

1 3 - Plena Paz

6 11 14

1 4 - Deus Velara Por Ti

8 13

7 - Cristo Cura Sim

1

8

12

8 - Cristo, O Fiel Amigo

1

7

12

15 - Conversão

1

7

12

16 - Despertar Para o Trabalho

1

7

12

17 - Pensando em Jesus

18 - Grata Nova

20 - Olhai Pra o Cordeiro de Deus

22 - Ceia do Senhor

26 - A Formosa Jerusalem

1

33 - Com Tua Mão Segura

1

36 - O Exilado

1

37 - Cristo Pra Mim

1

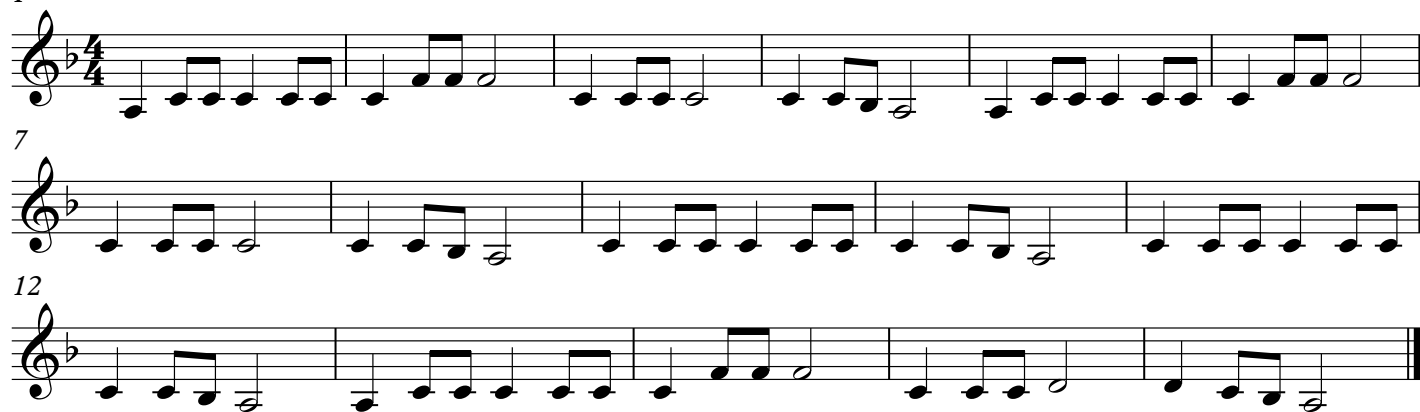

39 - Alvo Mais Que a Neve

1

5

9

13

17

25

31

42 - Saudai Jesus

1

10

18

46 - Um Pendão Real

1

7

13

48 - O Dia do Triunfo de Jesus

1

4

7

10

13

15

55 - Mais Perto da Tua Cruz

1

7

12

56 - Tudo em Cristo

1

8

15

20

61 - Deus Tomará Conta de Ti

1

8

13

63 - Acordai, Acordai

1

7

13

19

25

29

65 - Quem Irá

1

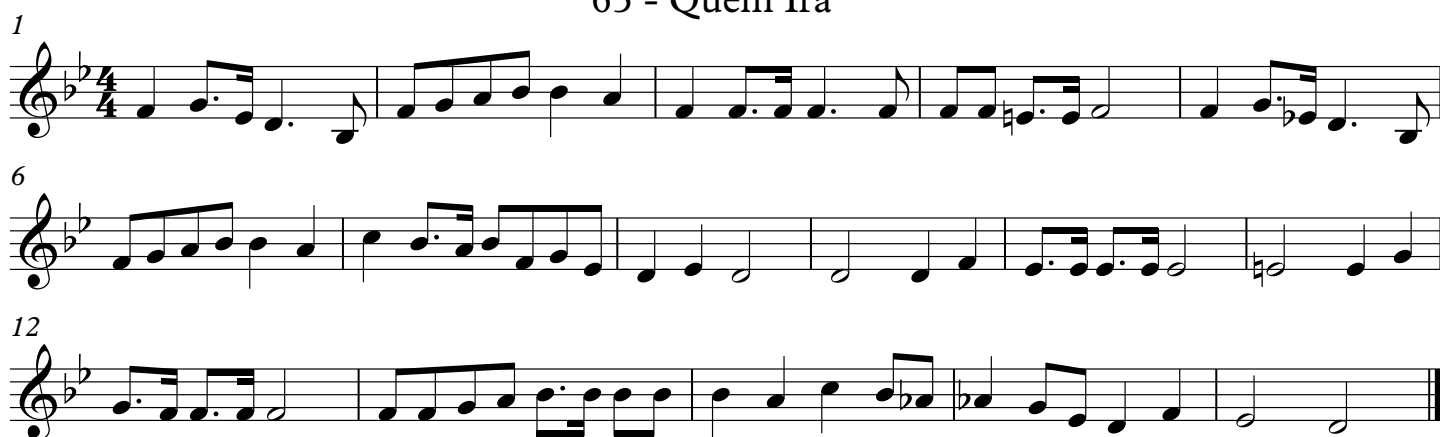

6

12

73 - Vem, Vem a Mim

1

6

12

18

22

74 - Cristo Virá

1

10

19

24

75 - Em Jesus Tens a Palma da Vitória

1

9

17

76 - Vem, Ó Pródigo

1

5

9

13

77 - Guarda o Contacto

1

9

17

25

83 - Não Posso Explicar

1

6

11

14

84 - O Grande "Eu Sou"

1

9

16

88 - Revela a Nós, Senhor

1

5

9

13

16

93 - Há Trabalho Pronto

1

8

15

22

27

94 - Na Jerusalem de Deus

1

6

11

14

100 - O Bom Consolador

1

10

19

25

104 - Jesus Procura a Ovelha

1

6

11

14

107 - Firme nas Promessas

1

6

11

14

108 - Pelejar por Jesus

1

7

12

111 - Que Mudança

1

7

12

115 - Trabalhai e Orai

1

7

12

116 - Livre Estou

1

7

12

120 - Noite de Paz

1

7

123 - Cristo Voltara

1

8

13

124 - Adoração

1

6

11

126 - Bem Aventurança do Crente

1

127 - O Senhor da Ceifa Chama

1

131 - De Valor em Valor

1

135-O Nome Precioso

1

141 - Guia-me Sempre, Meu Senhor

1

9

13

144 - Vem à Assembléia de Deus

1

7

13

145 - União do Crente com Seu Senhor

1

7

13

22

147 - Servir a Jesus

1

6

11

14

151 - Fala, Jesus Querido

1

9

17

25

154 - Doce Nome de Jesus

1

8

13

155 - Imploramos Teu Poder

1

7

12

156 - A Ovelha Perdida

1

9

17

158 - Que Farás de Jesus Cristo?

161 - Navegando Pra Terra Celeste

166 - Deixa Entrar o Rei da Glória

169 - Oh! Jesus Me Ama

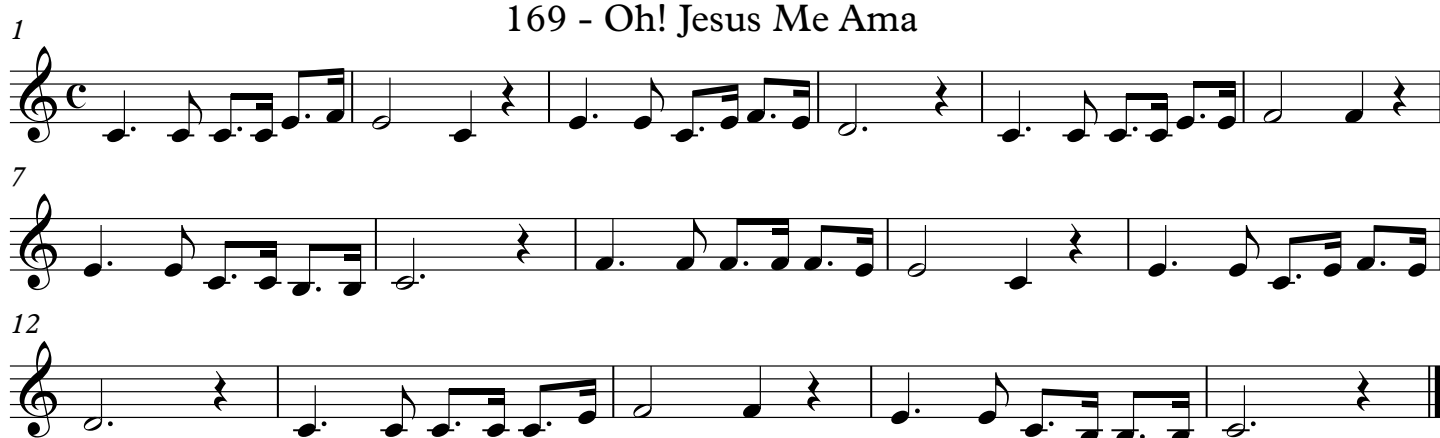

171 - Um Pecador Remido

1

6

11

13

6

175 - Irmãos Amados

1

7

12

181 - Vem, Celeste Redentor

1

7

12

182 - Jesus no Getsemane

1

6

11

16

183 - Ressuscitou

1

7

13

17

185 - Invocação e Louvor

1

8

186 - De Valor em Valor

1

8

13

187 - Mais Perto, Meu Deus, de Ti!

1

9

189 - Glória ao Salvador

1

7

12

192 - Pelo Sangue

1

6

11

14

193 - A Alma Abatida

1

5

9

13

16

196 - Uma Flor Gloriosa

1

8

14

20

198 - Jesus, O Bom Amigo

1

9

17

24

32

39

45

199 - A Ceia do Senhor

1

8

200 - O Bondoso Amigo

1

7

12

202 - Lugar de Delícias

1

7

13

204 - O Peregrino na Terra

1

6

11

17

21

205 - Graça, Graça

1

10

19

27

207 - Jerusalém Divina

1

8

13

208 - Vem a Cristo

1

7

12

210 - Fala, Fala Senhor

1

7

12

211 - Vem a Deus

1

7

12

212 - Os Guerreiros se Preparam

1

7

14

21

26

214 - Desejamos Ir Lá

1

7

12

15

1 215 - Ver-Nos-Emos

7 coro

12

1 224 - É o Tempo de Segar

6 x

11

16

21

1 225 - Sê Valente

7

12

15

14

20

231 - Não Foi com Ouro

7

12

7

12

235 - Já Sei, Já Sei

109 ja-cha, ja-cha

8

13

8

13

236 - Já Nos Lavou

1

6

11

14

239 - Imploramos o Consolador

1

7

12

242 - Eu Confio Firmemente

1

6

11

14

243 - Ao Abrir do Culto

1

7

12

244 - Louvai a Jesus

1

8

13

247 - Deus Nos Guarde no Seu Amor

1

7

12

255 - Meu Redentor

1

7

12

258 - Na Rocha Eterna Firmado

8

14

259 - Creio Eu Na Bíblia

1

6

11

14

277 - Salvo Estás? Limpo Estás?

1

7

12

290 - Teu Espirito Vem Derramar

1

9

14

291 - A Mensagem da Cruz

1

8

13

292 - Qual o Preço do Perdão

1

7

12

296 - No Jardim

1

6

10

14

298 - Avante Servos de Jesus

1

8

13

299 - Há Um Canto Novo

1

7

12

300 - Nossa Esperança

1

7

12

18

22

301 - "Vem Cear"

1

7

12

15

303 - Precisamos de Jesus

1

8

13

304 - A Face Adorada de Jesus

1

5

9

13

305 - Campeões da Luz

1

8

14

21

28

306 - A Palavra de Deus é um Tesouro

1

6

11

14

310 - Avante eu Vou

1

6

11

14

311 - Jesus Meu Salvador

1

8

16

23

28

318 - Ao Lar Paternal

1

7

12

325 - A Luz do Céu Raiou

1

7

13

326 - Oh! Meu Jesus

1

8

15

21

334 - O Fim Vem, Cuidado!

1

7

13

19

22

340 - Um Povo Forte

1

6

12

12

342 - As Cordas do Coração

1

6

12

12

357 - O Fim das Lutas

1

6

12

12

358 - Senhor, Manda Teu Poder

1

8

13

361 - O Peregrino e a Glória

1

362 - O Espirito Diz: Vem!

1

370 - Grato a Ti

1

371 - Breve Vem o Dia

1

372 - Vencerá!

1

6

11

14

380 - Abraão e Seu Sacrificio

1

6

11

14

387 - Derrama Teu Espírito

1

7

10

388 - Canta Ó Crente

1

7

12

394 - A Mão do Arado!

1

8

12

1

398 - Perto do Meu Redentor

1

8

13

399- Terra de Jesus

1

6

11

14

400 - Em Jesus

1

5

401 - Jesus Voltara

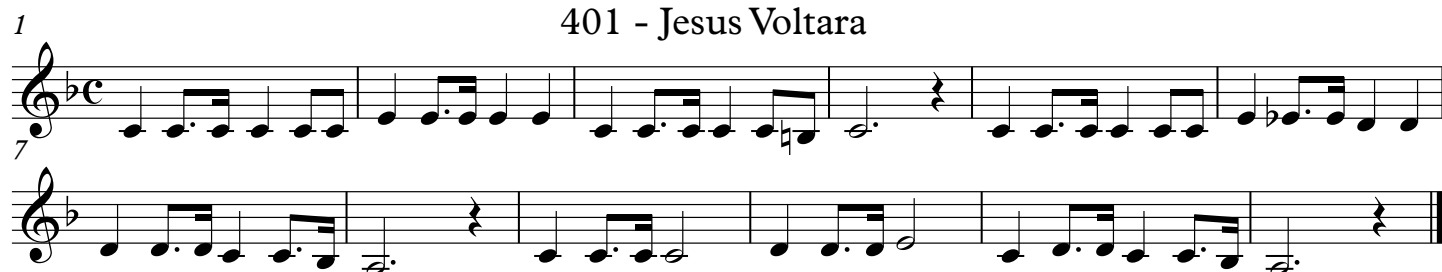

408 - Abre os Meus Olhos

409 - Trabalhadores do Evangelho

410 - Jesus, Meu Rei Glorioso

415 - Jesus Te Quer Curar

1

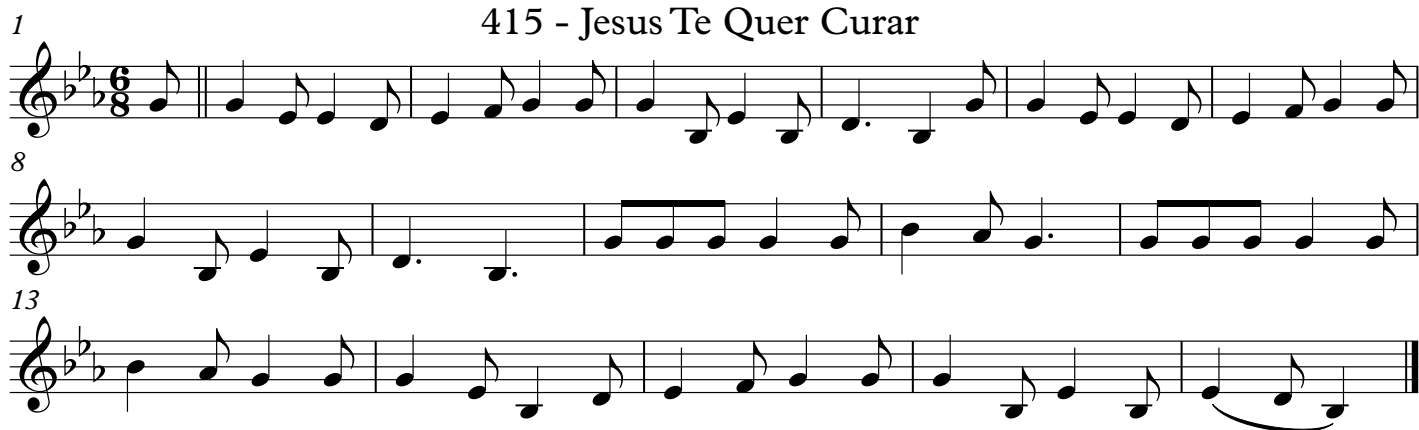

8

13

418 - Sou Um Soldado

1

8

14

20

422 - No Céu Não Entra Pecado

1

8

14

20

27

30

430 - O Evangelho da Salvação

1

7

12

432 - Consagrado ao Senhor

1

7

12

433 - Sois Bemvindos

1

7

12

434 - A Teus Pés

1

7

12

442- Breve Verei o Bom Jesus

1

6

10

14

447 - Nascido Novo

1

6

11

14

456 - A Fonte Transbordante

1

7

12

465 - Ele Sofreu Por Mim

1

8

15

21

467 - Sobre as Ondas do Mar

1

8

13

469 - Ao Estrurgir a Trombeta

1

7

12

15

471 - Avançai Fiéis

1

7

12

18

24

29

473 - Outro Bem Não Acharei

1

7

13

19

22

481 - Cristo e Sua Humilhação

1

7

12

482 - Comunhão

484 - Meus Pecados Levou

485 - Andando Para o Céu

491 - Há Poder no Sangue de Jesus

500 - Quero Ver a Jesus Cristo

1

6

11

15

503 - Vidas Consagradas ao Trabalho

1

8

13

17

509 - Ao Passar o Jordão

1

7

13

510 - A Riqueza Divinal

1

8

15

511 - Glorioso Deus

1

10

18

515 - Se Cristo Comigo Vai

1

9

17

24

29

518 - Salva-Vidas

1

7

12

523 - Cristo, A Fonte Escondida

1

7

13

19

525 - Vencendo Vem Jesus

1

6

12

526- Grandioso És Tu

1

7

12

530 - Vivifica a Tua Igreja

1

9

17

25

531 - Nome Precioso

1

7

12

535 - Tu És Fiel, Senhor

1

10

19

26

541 - Calvário, Revelação de Amor

1

6

11

545 - Porque Ele Vive

1

8

15

22

28

547 - O Rei Está Voltando

1

10

17

24

31

559 - Bíblia Sagrada

1

7

13

19

26

30

561 - Que Bênção

1

7

13

564 - Conta as Benções

1

11

21

27

568 - Manso e Suave

1

7

12

1

569 - Morri na Cruz por Ti

1

9

13

570 - A Última Hora

1

10

19

26

577 - Em Fervente Oração

1

10

18

26

578 - Sossegai!

1

8

15

22

28

33

581 - Castelo Forte

1

7

13

597 - Graças Dou

1

9

13

609 - Vitória Deus Dará a Mim

1

10

610 - Fé É a Vitória

1

5

614 - Terra Feliz

1

7

12

625 - Glória Indizível

1

8

1

2

2

88

628 - Além do Céu Azul

1

9

1

633 - Meu Brasil

1

6

1

1

634 - Oração pela Pátria

1

8

1

2
