

# 1 - Chuvas de Graça

4x

1

7

12

*Côro*

# 2 - Saudosa Lembrança

3x

1

9

17 *Côro*

25

# 3 - Plena Paz

4x

1

7

12

15

*Côro*

# 4 - Deus Velará Por Ti

5x

1

8

13

*Côro*

1 7 - Cristo Cura, Sim! 4x

8 *Côro*

13

1 8 - Cristo, O Fiel Amigo 5x

7 *Côro*

12

1 15 - Conversão 4x

7 *Côro*

12

1 16 - Despertar Para o Trabalho 5x

8 *Côro*

13

## 17 - Pensando em Jesus

4x

## 18 - Grata Nova

3x

## 20 - Olhai Pra o Cordeiro de Deus

4x

## 22 - Ceia do Senhor

4x

## 26 - A Formosa Jerusalém

4x

1

7

12

## 33 - Com Tua Mão Segura

5x

1

8

13

## 36 - O Exilado

4x

1

7

12

## 37 - Cristo Pra Mim

4x

1

7

12

## 39 - Alvo Mais Que a Neve

3x

1

6

10

14

18 *Côro*

22

## 42 - Saudai Jesus

4x

1

10 *Côro*

17

## 46 - Um Pendão Real

4x

1

7 *Côro*

13

## 48 - O Dia do Triunfo de Jesus

4x

1

4

7

*Côro*

11

14

## 55 - Mais Perto da Tua Cruz

3x

1

7

*Côro*

13

## 56 - Tudo em Cristo

4x

1

8

15

*Côro*

20

## 61 - Deus Tomará Conta de Ti

4x

1

8 *Côro*

13

## 63 - Acordai, Acordai

3x

1

7

13 *Côro*

19

26

30

## 65 - Quem Irá

4x

1

6 *Côro*

12

## 73 - Vem, Vem a Mim

4x

1

6

*Côro*

12

19

## 74 - Cristo Virá

3x

1

10

*Côro*

19

24

## 75 - Em Jesus Tens a Palma da Vitória

3x

1

9

17

*Côro*

16 - vem, O Príncipe 3x

## 77 - Guarda o Contacto

 $4x$ 

1 *Garda e Contato*

9

17 *Côro*

25

### 83 - Não Posso Explicar

 $3x$ 

1 3x

6 Còro

10

14

## 84 - O Grande "Eu Sou"

5x

1

9 *Côro*

16

## 88 - Revela a Nós, Senhor

4x

1

6 *Côro*

11

15

## 93 - Há Trabalho Pronto

4x

1

8

15 *Côro*

22

28

## 94 - Na Jerusalém de Deus

4x

1

6

*Côro*

11

14

## 100 - O Bom Consolador

4x

1

10

*Côro*

19

25

## 104 - Jesus Procura a Ovelha

4x

1

7

*Côro*

13

## 107 - Firme nas Promessas

4x

1

6

*Côro*

12

## 108 - Pelejar por Jesus

4x

1

7

*Côro*

12

## 111 - Que Mudança

4x

1

7

*Côro*

13

## 115 - Trabalhai e Orai

3x

1

7

*Côro*

13

## 116 - Livre Estou

3x

1

7

*Côro*

12

## 120 - Noite de Paz

3x

1

7

## 123 - Cristo Voltará

4x

1

8

*Côro*

13

## 124 - Adoração

6x

1

7

*Côro*

12

## 126 - Bem Aventurança do Crente

5x

1

8

13

This block contains the musical notation for the first system of 'Bem Aventurança do Crente'. It consists of three staves. The first staff begins with a treble clef, a key signature of one flat (B-flat), and a 3/4 time signature. The music is written in a single melodic line. The second and third staves continue the melody. Measure numbers 1, 8, and 13 are indicated at the start of their respective staves.

## 127 - O Senhor da Ceifa Chama

4x

1

6

12

*Côro*

This block contains the musical notation for the first system of 'O Senhor da Ceifa Chama'. It consists of three staves. The first staff begins with a treble clef, a key signature of one flat (B-flat), and a 4/4 time signature. The music is written in a single melodic line. The second and third staves continue the melody. Measure numbers 1, 6, and 12 are indicated at the start of their respective staves. The word 'Côro' is written above the second staff.

## 131 - De Valor em Valor

3x

1

10

18

24

*Côro*

This block contains the musical notation for the first system of 'De Valor em Valor'. It consists of four staves. The first staff begins with a treble clef, a key signature of one flat (B-flat), and a 3/4 time signature. The music is written in a single melodic line. The second, third, and fourth staves continue the melody. Measure numbers 1, 10, 18, and 24 are indicated at the start of their respective staves. The word 'Côro' is written above the second staff.

## 135-O Nome Precioso

3x

1

9

17

22

*Côro*

This block contains the musical notation for the first system of 'O Nome Precioso'. It consists of four staves. The first staff begins with a treble clef, a key signature of one flat (B-flat), and a 3/4 time signature. The music is written in a single melodic line. The second, third, and fourth staves continue the melody. Measure numbers 1, 9, 17, and 22 are indicated at the start of their respective staves. The word 'Côro' is written above the third staff.

## 141 - Guia-me Sempre, Meu Senhor

4x

1

9

13

*Côro*

## 144 - Vem à Assembléia de Deus

4x

1

7

13

*Côro*

## 145 - União do Crente com Seu Senhor

4x

1

9

17

24

*Côro*

## 147 - Servir a Jesus

4x

1

6

11

*Côro*

## 151 - Fala, Jesus Querido

3x

1 9 17 25

*Côro*

## 154 - Doce Nome de Jesus

4x

1 9 13

*Côro*

## 155 - Imploramos Teu Poder

4x

1 7 12

## 156 - A Ovelha Perdida

4x

1 9 17

*Côro*

## 158 - Que Farás de Jesus Cristo?

3x

1

8

*Côro*

13

## 161 - Navegando Pra Terra Celeste

4x

1

7

*Côro*

12

## 166 - Deixa Entrar o Rei da Glória

4x

1

7

*Côro*

12

## 169 - Oh! Jesus Me Ama

4x

1

7

*Côro*

12

## 171 - Um Pecador Remido

4x

1

6

11

14

*Côro*

6

## 175 - Irmãos Amados

3x

1

7

12

*Côro*

## 181 - Vem, Celeste Redentor

3x

1

7

12

*Côro*

## 182 - Jesus no Getsêmane

3x

1

6

11

16

## 183 - Ressuscitou

4x

1

7

13 *Côro*

17

## 185 - Invocação e Louvor

4x

1

8

3

## 186 - De Valor em Valor

4x

1

8

*Côro*

13

## 187 - Mais Perto, Meu Deus, de Ti!

4x

1

9

## 189 - Glória ao Salvador

3x

1

7

12

*Côro*

## 192 - Pelo Sangue

3x

1

5

8

11

14

*Côro*

## 193 - A Alma Abatida

3x

1

5

9

13

15

*Côro*

# 196 - Uma Flor Gloriosa

21

3x

1

8

15

20

*Côro*

# 198 - Jesus, O Bom Amigo

3x

1

9

17

25

33

41

46

*Côro*

# 199 - A Ceia do Senhor

3x

1

8

## 200 - O Bondoso Amigo

3x

1

7

12

## 202 - Lugar de Delícias

4x

1

7

*Côro*

13

## 204 - O Peregrino na Terra

3x

1

6

11

*Côro*

17

21

## 205 - Graça, Graça

1

10

20

27

*Côro*

## 207 - Jerusalém Divina

4x

1

8

13

## 208 - Vem a Cristo

4x

1

7

12

*Côro*

## 210 - Fala, Fala Senhor

3x

1

7

12

*Côro*

211 - vem a Deus 4x

1

7

*Côro*

12

212 - Os Guerreiros se Preparam 4x

214 - Desejamos Ir Lá

3x

1

7

Côro

12

## 215 - Ver-Nos-Emos

25

4x

1

7 *Côro*

12

## 224 - É o Tempo de Segar

3x

1

6 *Côro*

11

16

21

## 225 - Sê Valente

4x

1

7 *Côro*

12

15

## 227 - Deus Amou Este Mundo

3x

1

8

14

20

## 231 - Não Foi com Ouro

4x

1

7

12

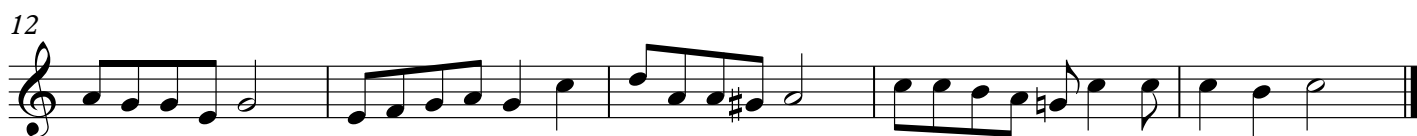

## 235 - Já Sei, Já Sei

5x

1

8

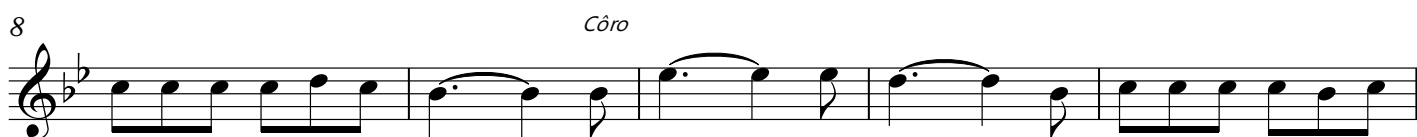

13

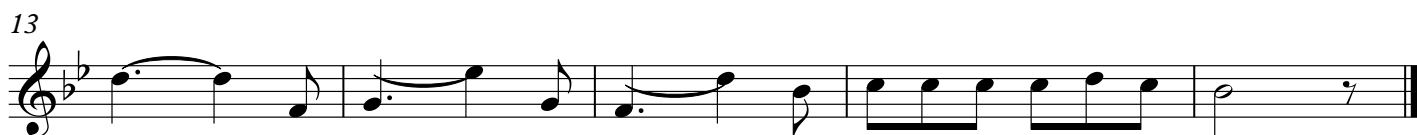

## 236 - Já Nos Lavou

1 6 11 14

*Côro*

## 239 - Imploramos o Consolador

4x

1 8 12

*Côro*

## 242 - Eu Confio Firmemente

4x

1 6 11 15

*Côro*

## 243 - Ao Abrir do Culto

3x

1 7 12

## 244 - Louvai a Jesus

4x

1

7

*Côro*

12

## 247 - Deus Nos Guarde no Seu Amor

3x

1

7

*Côro*

12

## 255 - Meu Redentor

4x

1

7

*Côro*

12

## 258 - Na Rocha Eterna Firmado

4x

8

14

*Côro*

## 259 - Creio Eu Na Bíblia

1

6

*Côro*

12

## 277 - Salvo Estás? Limpo Estás?

4x

1

7

*Côro*

13

## 290 - Teu Espirito Vem Derramar

5x

1

9

*Côro*

14

## 291 - A Mensagem da Cruz

4x

1

8

*Côro*

13

## 292 - Qual o Preço do Perdão

2x

1

7

Côro

12

## 296 - No Jardim

4x

1

6

Côro

11

14

## 298 - Avante Servos de Jesus

5x

1

8

Côro

13

## 299 - Há Um Canto Novo

5x

1

7

Côro

12

## 300 - Nossa Esperança

5x

1

7

12

18

22

*Côro*

## 301 - "Vem Cear"

4x

1

6

10

14

*Côro*

## 303 - Precisamos de Jesus

4x

1

8

13

*Côro*

## 304 - A Face Adorada de Jesus

4x

1

5

9 *Côro*

13

## 305 - Campeões da Luz

3x

1

8

14 *Côro*

21

27

## 306 - A Palavra de Deus é um Tesouro

3x

1

6 *Côro*

11

## 310 - Avante eu Vou

4x

1

7

12

15

## 311 - Jesus Meu Salvador

3x

1

8

16

25

## 318 - Ao Lar Paternal

4x

1

7

12

## 325 - A Luz do Céu Raiou

4x

1

7

*Côro*

13

## 326 - Oh! Meu Jesus

3x

1

9

17

23

## 334 - O Fim Vem, Cuidado!

3x

1

9

16

*Côro*

21

## 340 - Um Povo Forte

1

6

*Côro*

12

## 342 - As Cordas do Coração

4x

1

7

*Côro*

13

## 357 - O Fim das Lutas

3x

1

6

*Côro*

11

14

## 358 - Senhor, Manda Teu Poder

4x

1

*Côro*

8

13

## 361 - O Peregrino e a Glória

4x

1

7

Côro

13

17

3

## 362 - O Espirito Diz: Vem!

4x

1

9

Côro

17

21

## 370 - Grato a Ti

3x

1

13

Côro

24

## 371 - Breve Vem o Dia

3x

1

7

Côro

12

3

# 372 - Vencerá!

37  
3x

1  
6  
11  
14

*Côro*

# 380 - Abraão e Seu Sacrificio

7x

1  
6  
11  
14

# 387 - Derrama Teu Espírito

5x

1  
7  
10

# 388 - Canta Ó Crente

3x

1  
8  
13

## 394 - A Mão do Arado!

4x

1

8

12

## 398 - Perto do Meu Redentor

3x

1

8

13

*Côro*

## 399- Terra de Jesus

3x

1

6

11

14

*Côro*

## 400 - Em Jesus

4x

1

5

## 401 - Jesus Voltará

4x

1

7

*Côro*

## 408 - Abre os Meus Olhos

4x

1

8

12

## 409 - Trabalhadores do Evangelho

4x

1

8

*Côro*

15

21

25

## 410 - Jesus, Meu Rei Glorioso

3x

1

8

12

## 415 - Jesus Te Quer Curar

4x

1

9 *Côro*

14

## 418 - Sou Um Soldado

3x

1

8 *Côro*

14

20

## 422 - No Céu Não Entra Pecado

3x

1

8

15 *Côro*

22

28

## 430 - O Evangelho da Salvação

4x

1

7

12

## 432 - Consagrado ao Senhor

5x

1

7

12

## 433 - Sois Bem-vindos

4x

1

7

12

## 434 - A Teus Pés

4x

1

7

12

## 442- Breve Verei o Bom Jesus

3x

1

6

*Côro*

10

14

## 447 - Nascer de Novo

4x

1

6

*Côro*

11

14

## 456 - A Fonte Transbordante

4x

1

7

*Côro*

12

## 465 - Ele Sofreu Por Mim

4x

1

8

15

21

## 467 - Sobre as Ondas do Mar

4x

1

8

*Côro*

13

## 469 - Ao Estrurgir a Trombeta

3x

1

7

*Côro*

12

## 471 - Avançai Fiéis

3x

1

7

13 *Côro*

19

26

## 473 - Outro Bem Não Acharei

3x

1

7 *Côro*

13

20

## 481 - Cristo e Sua Humilhação

5x

1

7 *Côro*

12

## 482 - Comunhão

6x

## 484 - Meus Pecados Levou

3x

## 485 - Andando Para o Céu

4x

## 491 - Há Poder no Sangue de Jesus

5x

## 500 - Quero Ver a Jesus Cristo

4x

1

6

11

14

Côro

## 503 - Vidas Consagradas ao Trabalho

4x

1

7

12

15

Côro

## 509 - Ao Passar o Jordão

4x

1

7

13

Côro

## 510 - A Riqueza Divinal

5x

1

8

15

Côro

## 511 - Glorioso Deus

1

10

18

*Côro*

## 515 - Se Cristo Comigo Vai

4x

1

9

17

*Côro*

25

29

## 518 - Salva-Vidas

3x

1

7

*Côro*

12

## 523 - Cristo, A Fonte Escondida

4x

1

7

*Côro*

14

19

## 525 - Vencendo Vem Jesus

4x

1

5

10

14

*Côro*

## 526- Grandioso És Tu

5x

1

7

*Côro*

12

## 530 - Vivifica a Tua Igreja

1x

1

9

17

25

## 531 - Nome Precioso

4x

1

7

*Côro*

12

## 535 - Tu És Fiel, Senhor

1

10 *Côro*

19

26

## 541 - Calvário, Revelação de Amor

3x

1

6 *Côro*

11

## 545 - Porque Ele Vive

2x

1

9

16 *Côro*

23

28

## 547 - O Rei Está Voltando

3x

1 *Início*

10

17 *Côro*

24

30

## 559 - Bíblia Sagrada

3x

1

7

13

19

26

30

## 561 - Que Bênção

3x

1

8 *Côro*

13

## 564 - Conta as Benções

4x

1

11 *Côro*

22

## 568 - Manso e Suave

4x

1

8 *Côro*

13

## 569 - Morri na Cruz por Ti

4x

1

9 *Côro*

13

## 570 - A Última Hora

5x

1

10 *Côro*

19

26

## 577 - Em Fervente Oração

3x

1

10

*Côro*

18

26

## 578 - Sossegai!

3x

1

8

15

*Côro*

22

28

32

## 581 - Castelo Forte

4x

1

8

14

## 597 - Graças Dou

3x

## 609 - Vitória Deus Dará a Mim

1x

## 610 - Fé É a Vitória

1x

## 614 - Terra Feliz

3x

## 625 - Glória Indizível

4x

1

8

14

21

27

*Côro*

## 628 - Além do Céu Azul

2x

1

9

## 633 - Meu Brasil

3x

1

7

12

*Côro*

## 634 - Oração pela Pátria

2x

1

8

15

20

*Côro*
