

1 - Chuvas de Graça

4x

1

9 *Côro*

2 - Saudosa Lembrança

3x

1

9

17 *Côro*

25

3 - Plena Paz

4x

1

7

12

15

Côro

4 - Deus Velará Por Ti

5x

1

8 *Côro*

13

7 - Cristo Cura Sim

4x

1

8

Côro

12

8 - Cristo, O Fiel Amigo

5x

1

7

Côro

12

15 - Conversão

4x

1

7

Côro

12

16 - Despertar Para o Trabalho

5x

1

8

Côro

13

17 - Pensando em Jesus

3

4x

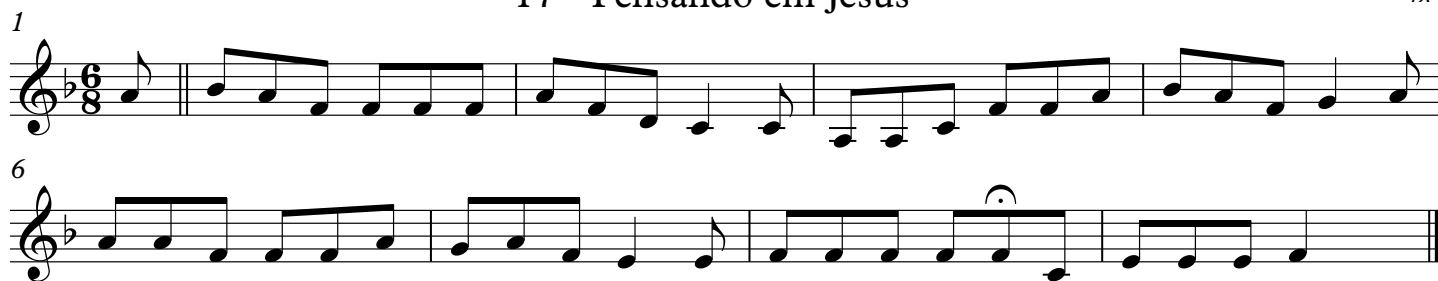

18 - Grata Nova

3x

20 - Olhai Pra o Cordeiro de Deus

4x

22 - Ceia do Senhor

4x

26 - A Formosa Jerusalém

4x

1

8

13

33 - Com Tua Mão Segura

5x

1

8

13

36 - O Exilado

4x

1

7

12

37 - Cristo Pra Mim

4x

1

7

12

39 - Alvo Mais Que a Neve

1

5

9

13

17 *Côro*

20

22

42 - Saudai Jesus

4x

1

10

17

Côro

46 - Um Pendão Real

4x

1

8

13

Côro

48 - O Dia do Triunfo de Jesus

4x

1

4

7

10

14

Côro

55 - Mais Perto da Tua Cruz

3x

1

7

13

Côro

56 - Tudo em Cristo

4x

1

8

15

20

Côro

61 - Deus Tomará Conta de Ti

4x

1

8 *Côro*

13

63 - Acordai, Acordai

3x

1

7

13 *Côro*

19

26

30

65 - Quem Irá

4x

1

6 *Côro*

12

73 - Vem, Vem a Mim

4x

1

6

Côro

12

18

22

74 - Cristo Virá

3x

1

10

Côro

19

24

75 - Em Jesus Tens a Palma da Vitória

3x

1

9

17

Côro

76 - Vem, Ó Pródigo

3x

1

5

9 *Côro*

13

77 - Guarda o Contato

4x

1

9

17 *Côro*

25

83 - Não Posso Explicar

3x

1

6 *Côro*

11

14

84 - O Grande "Eu Sou"

5x

1

9 *Côro*

16

88 - Revela a Nós, Senhor

4x

1

5

9 *Côro*

13

16

93 - Há Trabalho Pronto

4x

1

8

15 *Côro*

22

27

94 - Na Jerusalém de Deus

4x

1

7

Côro

12

100 - O Bom Consolador

4x

1

10

Côro

19

25

104 - Jesus Procura a Ovelha

4x

1

7

Côro

12

107 - Firme nas Promessas

4x

1

6 *Côro*

11

14

108 - Pelejar por Jesus

4x

1

7 *Côro*

12

111 - Que Mudança

4x

1

7 *Côro*

12

115 - Trabalhai e Orai

3x

1

7 *Côro*

13

116 - Livre Estou

3x

1

7

Côro

12

120 - Noite de Paz

3x

1

7

123 - Cristo Voltará

4x

1

8

Côro

13

124 - Adoração

6x

1

7

Côro

12

126 - Bem Aventurança do Crente

5x

1

8

13

127 - O Senhor da Ceifa Chama

4x

1

6

12

Côro

131 - De Valor em Valor

3x

1

10

18

24

Côro

135-O Nome Precioso

3x

1

9

17

22

Côro

141 - Guia-me Sempre, Meu Senhor

141 - Guia-me Sempre, Meu Senhor

144 - Vem à Assembléia de Deus

1

8

13

Côro

145 - União do Crente com Seu Senhor

145 - União do Crente com Seu Senhor

1 4x

6/8

9

Côro

17

24

147 - Servir a Jesus

147 - Servir a Jesus

151 - Fala, Jesus Querido

3x

1

9

17 *Côro*

25

154 - Doce Nome de Jesus

4x

1

8 *Côro*

13

155 - Imploramos Teu Poder

4x

1

7

12

156 - A Ovelha Perdida

4x

1

9 *Côro*

17

158 - Que Farás de Jesus Cristo?

3x

1

8

Côro

12

161 - Navegando Pra Terra Celeste

4x

1

7

Côro

12

166 - Deixa Entrar o Rei da Glória

4x

1

7

Côro

12

169 - Oh! Jesus Me Ama

4x

1

7

Côro

12

171 - Um Pecador Remido

4x

1

6

11

13

Côro

6

175 - Irmãos Amados

3x

1

7

12

Côro

181 - Vem, Celeste Redentor

3x

1

7

12

182 - Jesus no Getsêmane

3x

1

7

12

17

183 - Ressuscitou

4x

1

7

13 *Côro*

17

185 - Invocação e Louvor

4x

1

8

3

186 - De Valor em Valor

4x

1

8 *Côro*

13

187 - Mais Perto, Meu Deus, de Ti!

4x

1

9

189 - Glória ao Salvador

3x

1

7 *Côro*

12

192 - Pelo Sangue

3x

1

7 *Côro*

12

15

193 - A Alma Abatida

3x

1

5

9 *Côro*

13

16

196 - Uma Flor Gloriosa

1

8

15

20

Côro

198 - Jesus, O Bom Amigo

3x

1

10

18

26

34

42

46

Côro

199 - A Ceia do Senhor

3x

1

8

200 - O Bondoso Amigo

3x

1

7

12

202 - Lugar de Delícias

4x

1

7

Côro

13

204 - O Peregrino na Terra

3x

1

6

11

17

Côro

21

205 - Graça, Graça

1

10

20

27

Côro

207 - Jerusalém Divina

4x

1

8

13

208 - Vem a Cristo

4x

1

7

12

Côro

210 - Fala, Fala Senhor

3x

1

7

12

Côro

211 - Vem a Deus

4x

1

7

Côro

12

212 - Os Guerreiros se Preparam

4x

1

7

14

Côro

21

26

214 - Desejamos Ir Lá

3x

1

7

Côro

12

15

215 - Ver-Nos-Emos

1

7

Côro

12

224 - É o Tempo de Segar

1

6

Côro

11

16

21

225 - Sê Valente

1

7

Côro

12

227 - Deus Amou Este Mundo

3x

1

236 - Já Nos Lavou

27
3x

1

6

11

14

Côro

239 - Imploramos o Consolador

4x

1

8

12

Côro

242 - Eu Confio Firmemente

4x

1

6

11

15

Côro

243 - Ao Abrir do Culto

3x

1

8

13

244 - Louvai a Jesus

4x

1

8 *Côro*

13

247 - Deus Nos Guarde no Seu Amor

3x

1

7 *Côro*

12

255 - Meu Redentor

4x

1

7 *Côro*

12

258 - Na Rocha Eterna Firmado

4x

8 *Côro*

14

259 - Creio Eu Na Bíblia

1 259 - Creio Eu Na Bíblia 4x

6 *Côro*

12

277 - Salvo Estás? Limpo Estás?

1

7

Côro

13

290 - Teu Espírito Vem Derramar

1

9 *Côro*

14

291 - A Mensagem da Cruz

1

8 *Cora*

13

292 - Qual o Preço do Perdão

2x

1

7

Côro

12

296 - No Jardim

4x

1

6

Côro

11

14

298 - Avante Servos de Jesus

5x

1

8

Côro

13

299 - Há Um Canto Novo

5x

1

7

Côro

12

300 - Nossa Esperança

31

5x

1

7

13

19

22

301 - "Vem Cear"

4x

1

7

12

15

303 - Precisamos de Jesus

4x

1

8

13

304 - A Face Adorada de Jesus

4x

1

310 - Avante eu Vou

33
4x

1

7

Côro

12

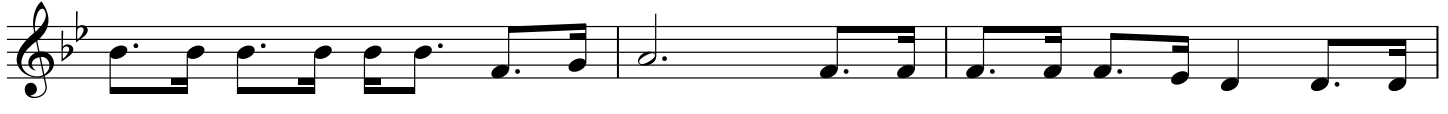

15

311 - Jesus Meu Salvador

3x

1

8

16

Côro

23

28

318 - Ao Lar Paternal

4x

1

7

Côro

12

325 - A Luz do Céu Raiou

4x

1

7

Côro

12

326 - Oh! Meu Jesus

3x

1

10

18

23

334 - O Fim Vem, Cuidado!

3x

1

8

15

Côro

21

340 - Um Povo Forte

1

6

Côro

12

342 - As Cordas do Coração

4x

1

7

Côro

13

357 - O Fim das Lutas

3x

1

6

Côro

11

14

358 - Senhor, Manda Teu Poder

4x

1

8

Côro

13

361 - O Peregrino e a Glória

4x

1

Côro

7 13 17

362 - O Espirito Diz: Vem!

4x

1

Côro

8 13

370 - Grato a Ti

3x

1

Côro

13 24

371 - Breve Vem o Dia

3x

1

Côro

7 12 15

372 - Vencerá!

3x

1

6

11

14

Côro

380 - Abraão e Seu Sacrifício

7x

1

6

11

14

387 - Derrama Teu Espírito

5x

1

7

10

388 - Canta Ó Crente

3x

1

9

13

394 - A Mão do Arado!

4x

1

8

12

398 - Perto do Meu Redentor

3x

1

8

Côro

13

399- Terra de Jesus

3x

1

7

Côro

12

400 - Em Jesus

4x

1

5

401 - Jesus Voltará

1

7

Côro

408 - Abre os Meus Olhos

4x

1

8

12

Côro

409 - Trabalhadores do Evangelho

4x

1

8

Côro

15

22

26

410 - Jesus, Meu Rei Glorioso

3x

1

8

12

Côro

415 - Jesus Te Quer Curar

4x

1

8

Côro

13

418 - Sou Um Soldado

3x

1

8

Côro

14

20

422 - No Céu Não Entra Pecado

3x

1

8

15

Côro

22

28

430 - O Evangelho da Salvação

41

4x

1

7

12

432 - Consagrado ao Senhor

5x

1

7

Côro

12

433 - Sois Bem-vindos

4x

1

7

Côro

12

434 - A Teus Pés

4x

1

7

12

442- Breve Verei o Bom Jesus

3x

1

6

Côro

10

14

447 - Nacer de Novo

4x

1

6

Côro

11

14

456 - A Fonte Transbordante

4x

1

7

Côro

12

465 - Ele Sofreu Por Mim

43

4x

1

8

15

21

467 - Sobre as Ondas do Mar

4x

1

8

Côro

13

469 - Ao Estrurgir a Trombeta

3x

1

7

Côro

12

471 - Avançai Fiéis

3x

1

7

13 *Côro*

19

26

473 - Outro Bem Não Acharei

3x

1

7 *Côro*

14

20

481 - Cristo e Sua Humilhação

5x

1

7 *Côro*

12

482 - Comunhão

6x

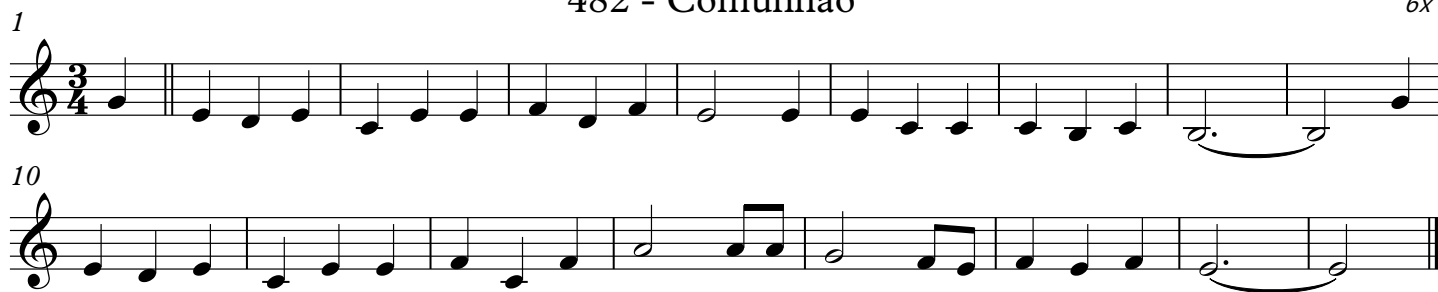

484 - Meus Pecados Levou

3x

485 - Andando Para o Céu

4x

491 - Há Poder no Sangue de Jesus

5x

500 - Quero Ver a Jesus Cristo

4x

1

6

11

15

Côro

503 - Vidas Consagradas ao Trabalho

4x

1

8

14

18

Côro

509 - Ao Passar o Jordão

4x

1

7

13

Côro

510 - A Riqueza Divinal

5x

1

8

15

Côro

511 - Glorioso Deus

4x

1

10

18

Côro

515 - Se Cristo Comigo Vai

4x

1

9

17

25

29

Côro

518 - Salva-Vidas

3x

1

7

12

Côro

523 - Cristo, A Fonte Escondida

4x

1

7

14

20

Côro

525 - Vencendo Vem Jesus

4x

1

6

Côro

12

526- Grandioso És Tu

5x

1

7

Côro

12

530 - Vivifica a Tua Igreja

1x

1

9

17

25

531 - Nome Precioso

4x

1

7

Côro

12

535 - Tu És Fiel, Senhor

1

10 *Côro*

19

26

541 - Calvário, Revelação de Amor

1

7 *Côro*

12

545 - Porque Ele Vive

1

9

16 *Côro*

23

28

547 - O Rei Está Voltando

3x

1

Início

10

17

Côro

24

30

559 - Bíblia Sagrada

3x

1

7

13

19

26

30

561 - Que Bênção

3x

1

7

Côro

13

564 - Conta as Benções

1

11 *Côro*

22

568 - Manso e Suave

1

7 *Côro*

12

569 - Morri na Cruz por Ti

1

9 *Côro*

13

570 - A Última Hora

1

10 *Côro*

19

26

577 - Em Fervente Oração

3x

1

10

Côro

18

26

578 - Sossegai!

3x

1

8

15

Côro

22

28

32

581 - Castelo Forte

4x

1

8

14

597 - Graças Dou

3x

1

9

13

609 - Vitória Deus Dará a Mim

1x

1

10

610 - Fé É a Vitória

1x

1

5

614 - Terra Feliz

3x

1

7

Côro

12

625 - Glória Indizível

4x

1

8

14

21

27

Côro

628 - Além do Céu Azul

2x

1

9

633 - Meu Brasil

3x

1

7

12

Côro

634 - Oração pela Pátria

2x

1

8

15

20

Côro
